

DEDICATION

KNOW ALL MEN BY THESE PRESENT THAT we, Tyler Calhoun and Ida R. Calhoun, husband and wife, owners of lands hereon subdivided, hereby dedicate to the public the streets and roads as designated on said plat, reserving to ourselves, our heirs, executors, administrators and assigns all rights of reversion should said streets and roads be vacated by the public in accordance with law.

Signed, sealed and delivered in the presence of: Charles H. Overman, Jr. H. R. Patton.

Tyler Calhoun (SEAL) Ida R. Calhoun (SEAL)

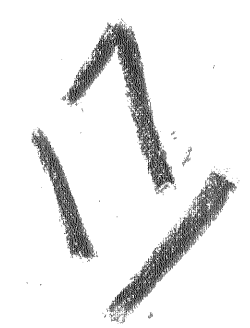

STATE OF FLORIDA COUNTY OF OKALOOSA

Before the subscriber personally appeared Tyler Calhoun and Ida R. Calhoun well known to me to be the individuals described in and who executed the foregoing instrument and acknowledge they executed the same for the uses and purposes therein set forth.

And the said Ida R. Calhoun, wife of said Tyler Calhoun, upon private examination by me held separate and apart from her said husband, acknowledged and declared that she executed the foregoing instrument freely and voluntarily and without fear, apprehension, compulsion or constraint of or from her husband, for the uses and purposes therein set forth.

Given under my hand and seal this 9th day of Feb., 1937

Charles H. Overman Notary Public, State of Florida at Large My Commission Expires Mar. 14, 1939.

CRYSTAL BEACH OKALOOSA COUNTY, FLORIDA

Being a subdivision of that part of

West one mile of East two miles (measured along the center line of State Road No. 115) of Fractional Township 2 South Range 22 West lying South of a line 1353 feet North of and parallel to the said Road center-line.

Dec. 22, 1936 C. H. Overman, C.E. Fla. Reg. Surveyor Scale 1"=200'

ENGINEER'S CERTIFICATE

The undersigned hereby certifies that he has caused this plat to be made, that said plat is a correct representation of the land hereon described; that said land has been surveyed and staked as indicated; that permanent reference monuments (indicated P.R.M.) have been placed as required by plat act (Chapter 10275) that the sign (') means feet.

C. H. Overman Florida Registered Surveyor

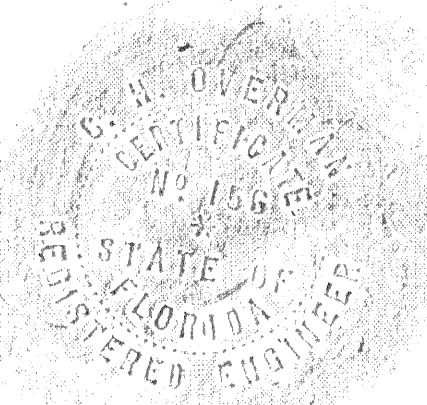

CERTIFICATE OF APPROVAL OF COUNTY COMMISSIONERS I, Mallory B. Barrow, County Clerk of Okaloosa County, Florida, hereby certify that the within plat being presented to the Board of County Commissioners of said County at their meeting held on the 9th day of February, 1937, was approved for filing by said Board and I, as Clerk of said Board was by it instructed to certify hereon.

Mallory B. Barrow County Clerk, Okaloosa County, Florida

17

COUNTY CLERK'S CERTIFICATE

I, Mallory B. Barrow, County Clerk of Okaloosa County, Florida, hereby certify that this plat complies with all the requirements of the Plat Act (Chapter 10275 of the 1925 Acts of the Legislature of Florida) and the same was filed for record the 9th day of February 1937, and filed in plat book of said County.

Mallory B. Barrow Clerk Circuit Court, Okaloosa County, Florida.

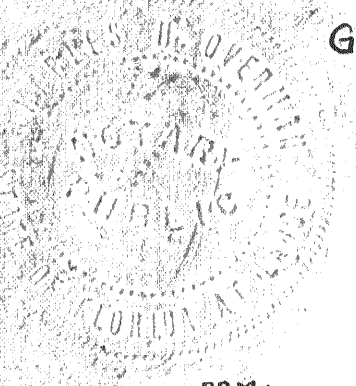
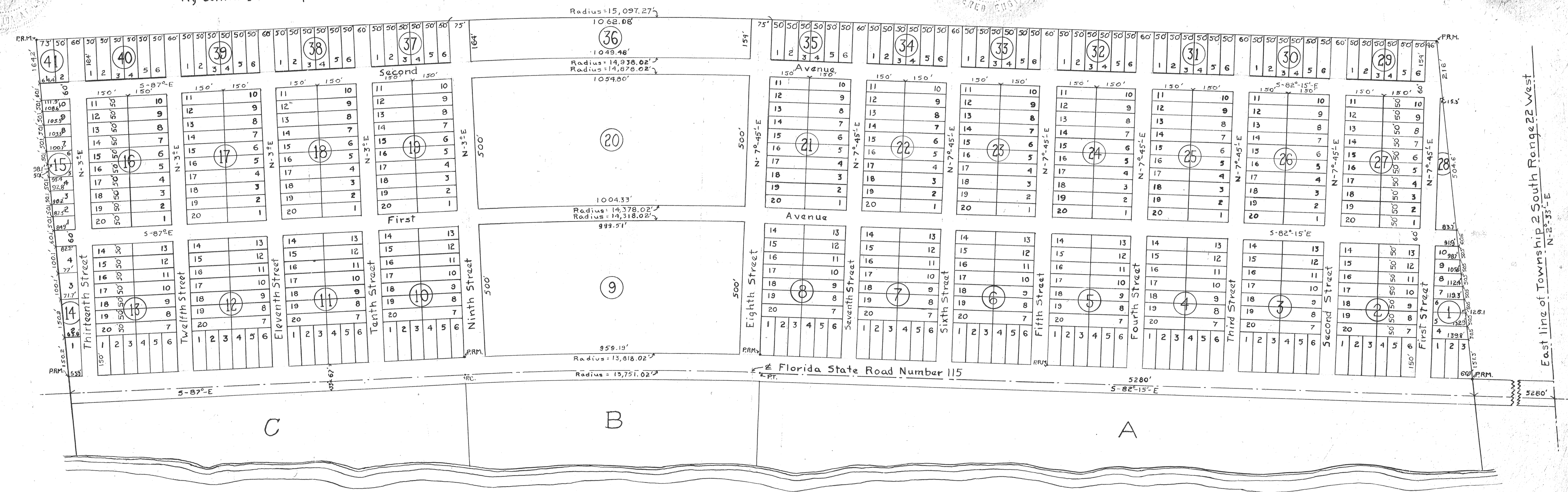

Crystal Beach PB 1-17