

# \$15,000,000 - 000 393 Highway, CRESTVIEW

MLS® #866077

---

## \$15,000,000

Bedroom, Bathroom, 26,088,084 sqft  
Commercial Sales on 598.90 Acres

N/A, CRESTVIEW, FL

Perfect hunting or farm land fronting County Highway 393. This offering consists of 5 contiguous parcels totaling 598 Acres in the Dorcus / Deerland Area of Crestview, and is approximately 6 miles north of HWY 90 near the Okaloosa and Walton County Line. The Parcel I.D.'s being offered for sale are as follows;13-4N-22-0000-0001-0010, 24-4N-22-0000-0002-001A, 24-4N-22-0000-0002-0010, 24-4N-22-0000-0002-0000,25-4N-22-0000-002-0000.

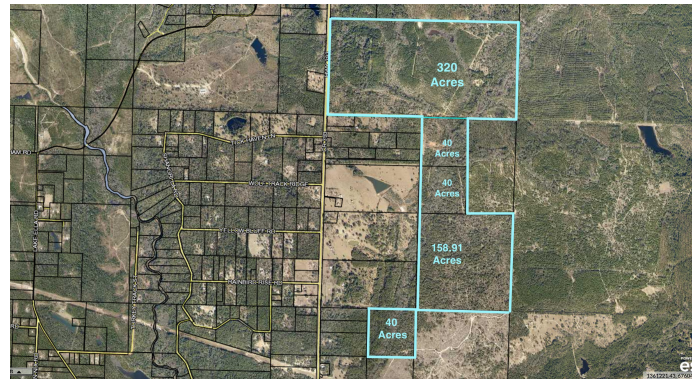

## Essential Information

MLS® #	866077
Price	\$15,000,000
Square Footage	26,088,084
Acres	598.90
Type	Commercial Sales
Status	Active

## Community Information

Address	000 393 Highway
Area	Crestview Area
Subdivision	N/A
City	CRESTVIEW
County	OKALOOSA
State	FL
Zip Code	32539

**Exterior**

Lot Description      2,623 x 5,122

**Additional Information**

Zoning                      Agriculture

**Listing Details**

Listing Office              NBI Properties Inc

DISCLAIMER: Information Deemed Reliable but not guaranteed. The information being provided is for consumers' personal, non-commercial use and may not be used for any purpose other than to identify prospective properties consumers may be interested in purchasing.All listings are provided courtesy of the Emerald Coast Association of Realtors, Copyright2024, All rights reserved.Vendors Member Number : 28325  
Listing information last updated on April 28th, 2024 at 7:30pm CDT