

\$329,900 - 8724 Bluebell Street, Milton

MLS® #1002347

\$329,900

4 Bedroom, 2.00 Bathroom, 1,856 sqft
Detached Single Family on 0.25 Acres

PLANTATION WOODS, Milton, FL

Welcome to Plantation Woods! The charming Beau is one of our most popular & highly desired open concept designs. Equipped with four beds, two baths, a covered patio, and a two-car garage. A thoughtfully designed kitchen offers relaxed living with a lg. island bar, quiet dishwasher, all stainless appliances, and pantry. The primary bedroom and adjoining bath feature a walk-in closet, double sink vanity, tub, and separate shower. Quartz countertops in the kitchen and baths, wood look flooring throughout, and plush carpet in the bedrooms. The Smart Home Connect System includes several convenient devices you will love. Fabric Hurricane door and window protection are also included. Call or text to schedule a tour today! ALL LISTING pictures, colors, features, and size may vary. Square footages are approximate.

Built in 2026

Essential Information

| | |
|----------------|-----------|
| MLS® # | 1002347 |
| Price | \$329,900 |
| Bedrooms | 4 |
| Bathrooms | 2.00 |
| Full Baths | 2 |
| Square Footage | 1,856 |
| Acres | 0.25 |
| Year Built | 2026 |

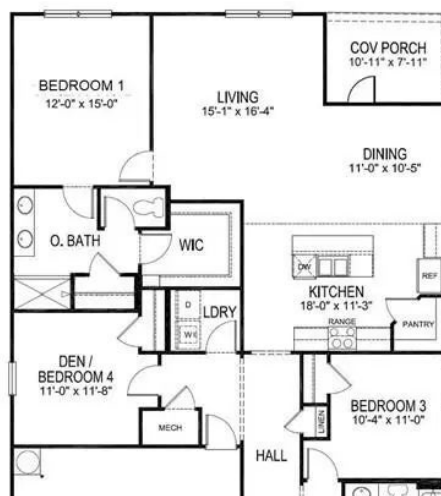

| | |
|----------|------------------------|
| Type | Detached Single Family |
| Sub-Type | Detached Single Family |
| Style | Craftsman |
| Status | Active |

Community Information

| | |
|-------------|------------------------------|
| Address | 8724 Bluebell Street |
| Area | 10 - North Santa Rosa County |
| Subdivision | PLANTATION WOODS |
| City | Milton |
| County | Santa Rosa |
| State | FL |
| Zip Code | 32583 |

Amenities

| | |
|--------------|---------------------------|
| Utilities | Public Water, Septic Tank |
| Parking | Garage Door Opener |
| # of Garages | 2 |

Interior

| | |
|-------------------|--|
| Interior Features | Kitchen Island, Recessed Lighting, Pantry, Washer/Dryer Hookup |
| Appliances | Dishwasher, Disposal, Microwave, Electric Water Heater |
| Heating | Central |
| Cooling | Central Air |
| # of Stories | 1 |

Exterior

| | |
|--------------|---|
| Roof | Shingle |
| Construction | Siding Brick Some, Siding CmntFbrHrdBrd |
| Foundation | Slab |

School Information

| | |
|------------|-------------|
| Elementary | East Milton |
| Middle | King |
| High | Milton |

Additional Information

| | |
|--------|---------------------|
| Zoning | Resid Single Family |
|--------|---------------------|

Listing Details

Listing Office

DR Horton Realty of Northwest Florida LLC

DISCLAIMER: Information Deemed Reliable but not guaranteed. The information being provided is for consumers' personal, non-commercial use and may not be used for any purpose other than to identify prospective properties consumers may be interested in purchasing. All listings are provided courtesy of the Emerald Coast Association of Realtors, Copyright 2026, All rights reserved. Vendors Member Number : 28325

Listing information last updated on June 12th, 2026 at 3:23pm CDT