

\$10,900 - Tbd Panama Dr, CRESTVIEW

MLS® #871632

\$10,900

Bedroom, Bathroom, 12,197 sqft
Residential Land on 0.28 Acres

JERNIGAN S/D 2ND ADDN, CRESTVIEW, FL

Build your dream home or your stepping stone here! Located in the center of Crestview, where shopping and schools are nearby! Buyer to verify build ability with the city .

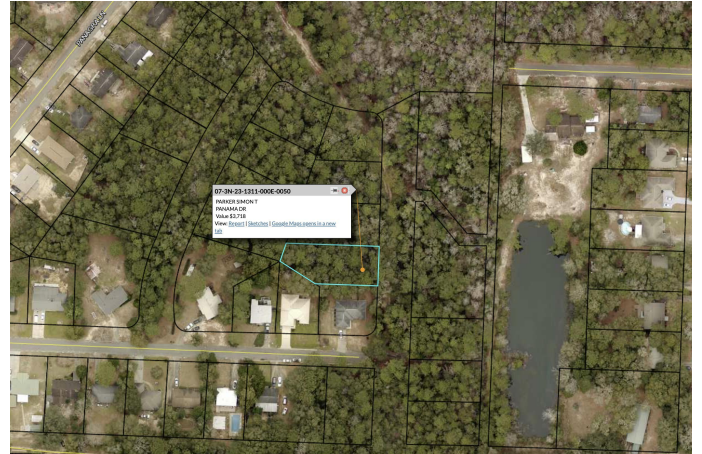

Essential Information

MLS® #	871632
Price	\$10,900
Square Footage	12,197
Acres	0.28
Type	Residential Land
Sub-Type	Residential Land
Status	Active

Community Information

Address	Tbd Panama Dr
Area	Crestview Area
Subdivision	JERNIGAN S/D 2ND ADDN
City	CRESTVIEW
County	OKALOOSA
State	FL
Zip Code	32536

Amenities

Utilities	Electric Available, Sewer Available
Features	Wooded

Exterior

Lot Description	Wooded
-----------------	--------

School Information

Elementary	NORTHWOOD
Middle	DAVIDSON
High	CRESTVIEW

Additional Information

Zoning	City
HOA Fees	0.00

Listing Details

Listing Office	RE/MAX Agency One
----------------	-------------------

DISCLAIMER: Information Deemed Reliable but not guaranteed. The information being provided is for consumers' personal, non-commercial use and may not be used for any purpose other than to identify prospective properties consumers may be interested in purchasing. All listings are provided courtesy of the Emerald Coast Association of Realtors, Copyright2022, All rights reserved. Vendors Member Number : 28325

Listing information last updated on August 15th, 2022 at 5:30pm CDT